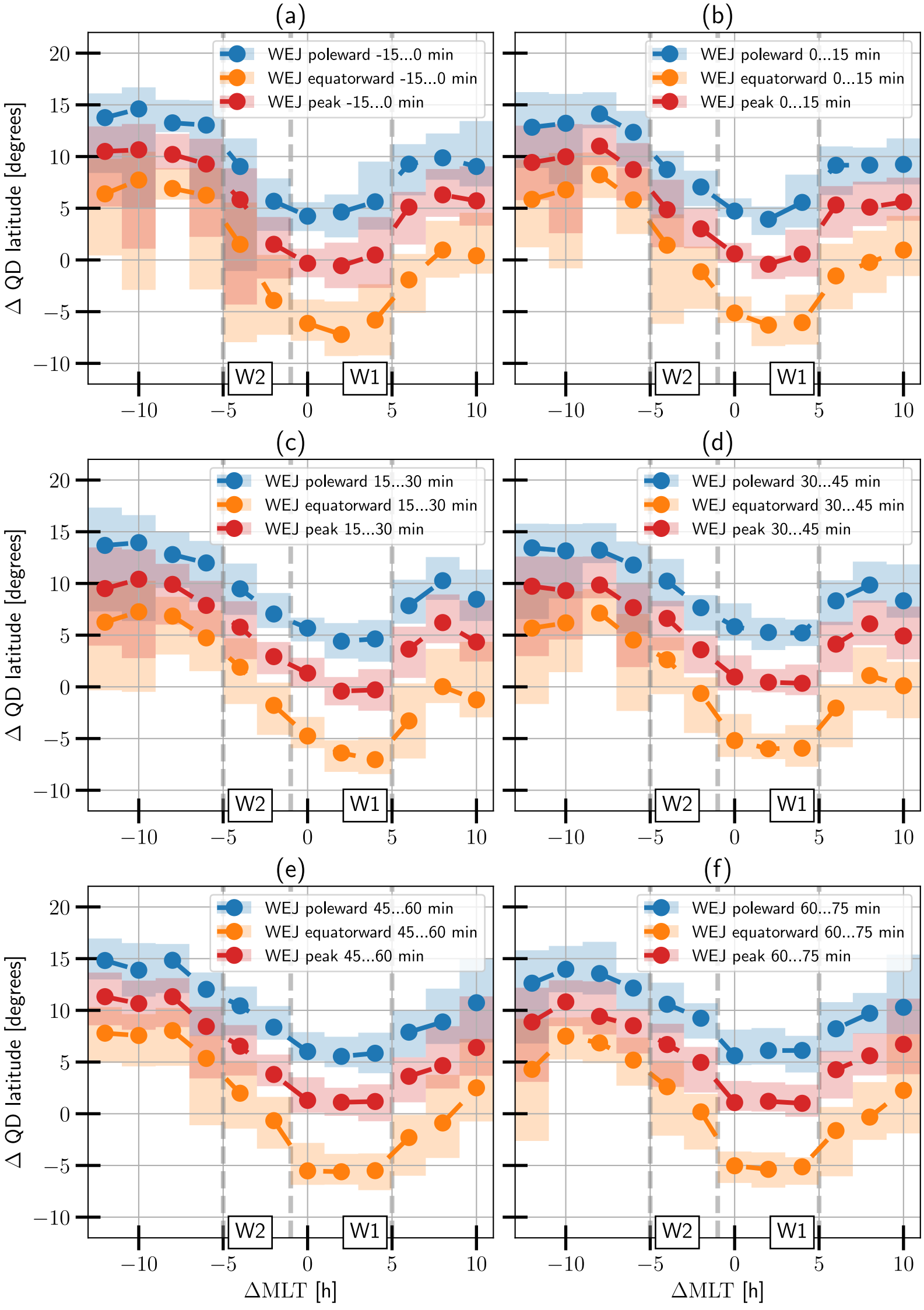
(a)
WEJ poleward -15...0 min
WEJ equatorward -15...0 min
WEJ peak -15...0 min
(b)
WEJ poleward 0...15 min
WEJ equatorward 0...15 min
WEJ peak 0...15 min
(c)
WEJ poleward 15...30 min
WEJ equatorward 15...30 min
WEJ peak 15...30 min
(d)
WEJ poleward 30...45 min
WEJ equatorward 30...45 min
WEJ peak 30...45 min
(e)
WEJ poleward 45...60 min
WEJ equatorward 45...60 min
WEJ peak 45...60 min
(f)
WEJ poleward 60...75 min
WEJ equatorward 60...75 min
WEJ peak 60...75 min
W2
W1
Δ QD latitude [degrees]
ΔMLT [h]