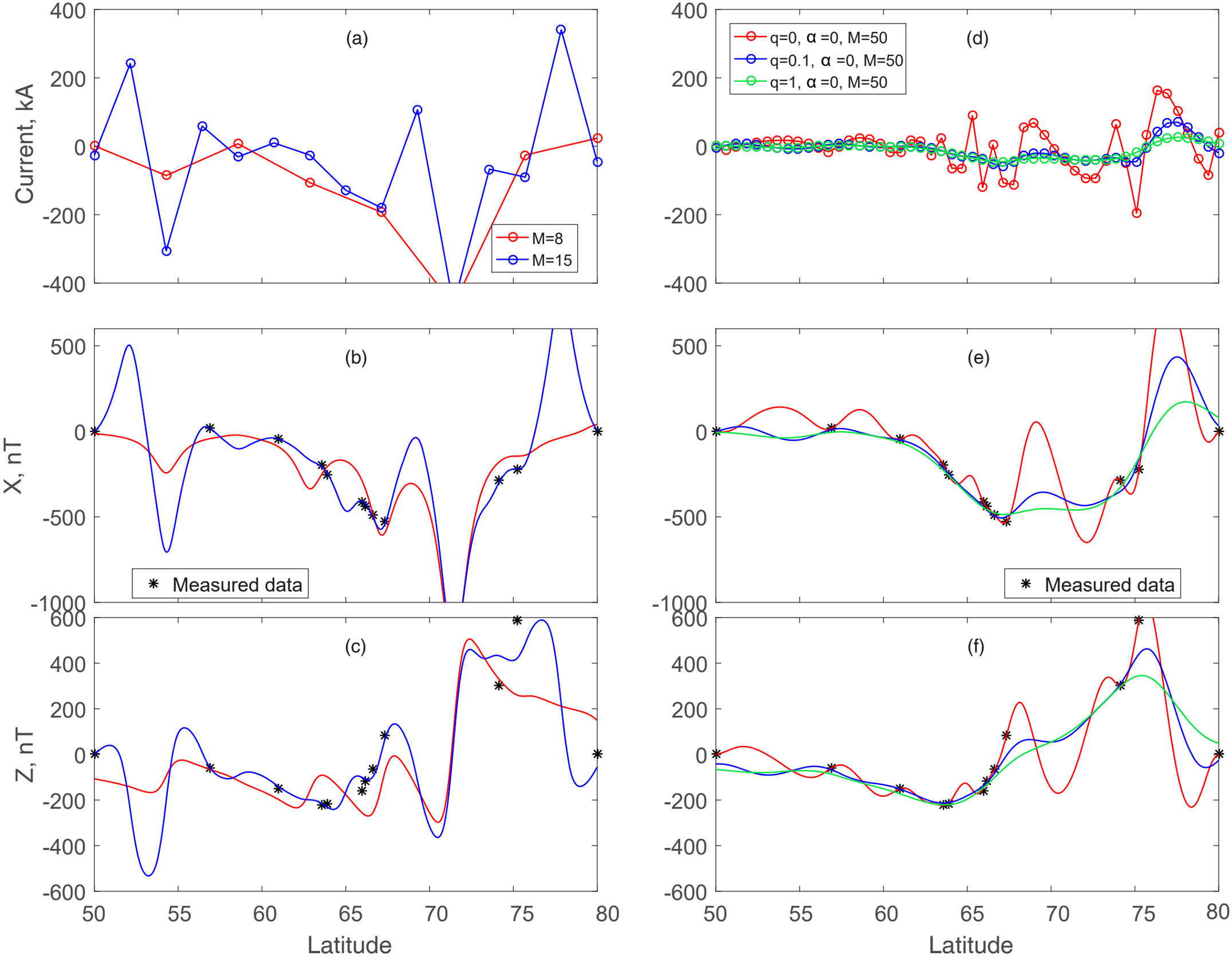
(a)
Current, kA
M=8
M=15
(b)
X, nT
Measured data
(c)
Z, nT
Latitude
(d)
q=0, α =0, M=50
q=0.1, α =0, M=50
q=1, α =0, M=50
(e)
Measured data
(f)
Latitude