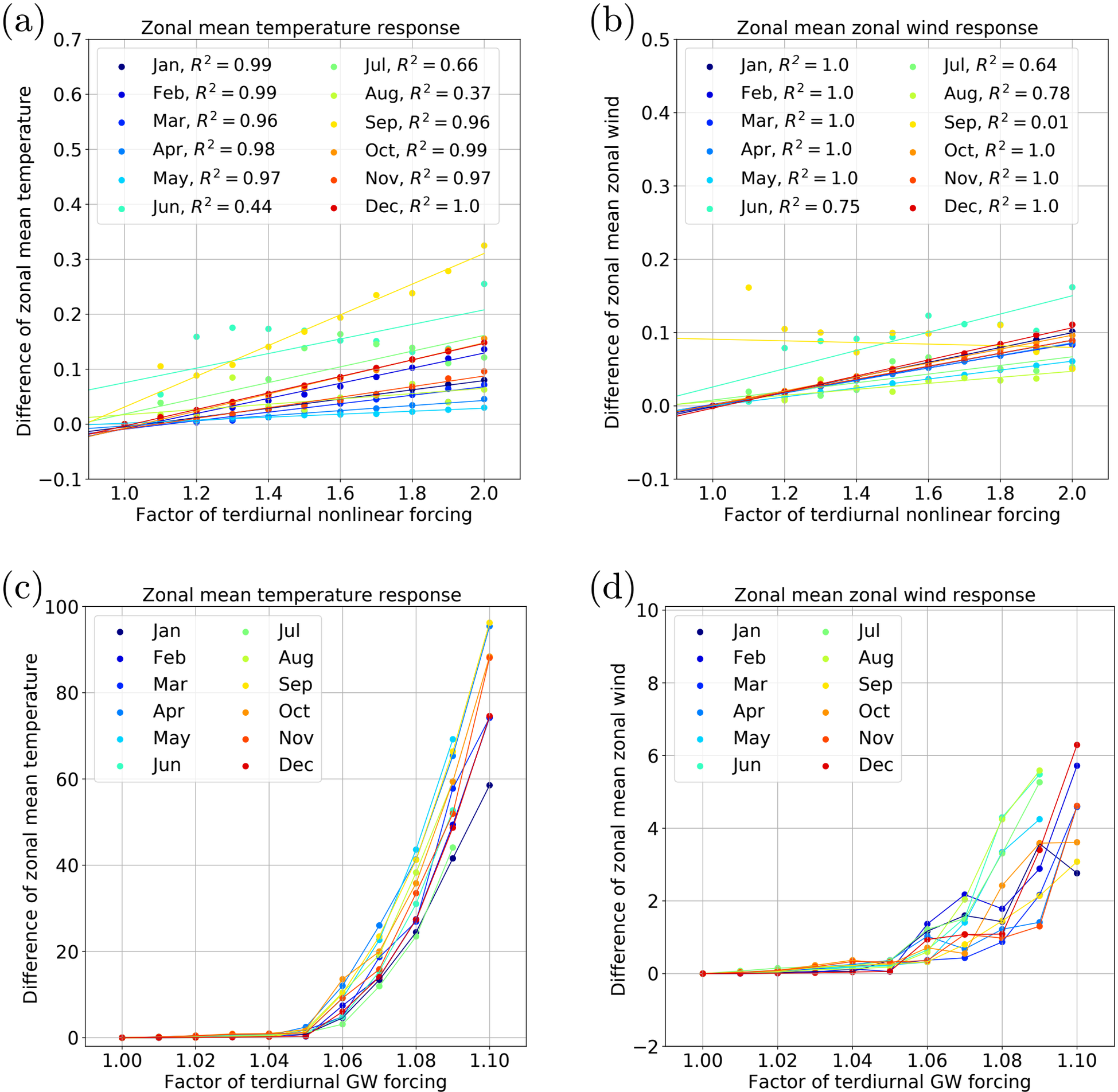
(a)
Zonal mean temperature response
Jan, $R^2 = 0.99$
Feb, $R^2 = 0.99$
Mar, $R^2 = 0.96$
Apr, $R^2 = 0.98$
May, $R^2 = 0.97$
Jun, $R^2 = 0.44$
Jul, $R^2 = 0.66$
Aug, $R^2 = 0.37$
Sep, $R^2 = 0.96$
Oct, $R^2 = 0.99$
Nov, $R^2 = 0.97$
Dec, $R^2 = 1.0$
Difference of zonal mean temperature
Factor of terdiurnal nonlinear forcing
(b)
Zonal mean zonal wind response
Jan, $R^2 = 1.0$
Feb, $R^2 = 1.0$
Mar, $R^2 = 1.0$
Apr, $R^2 = 1.0$
May, $R^2 = 1.0$
Jun, $R^2 = 0.75$
Jul, $R^2 = 0.64$
Aug, $R^2 = 0.78$
Sep, $R^2 = 0.01$
Oct, $R^2 = 1.0$
Nov, $R^2 = 1.0$
Dec, $R^2 = 1.0$
Difference of zonal mean zonal wind
Factor of terdiurnal nonlinear forcing
(c)
Zonal mean temperature response
Jan
Feb
Mar
Apr
May
Jun
Jul
Aug
Sep
Oct
Nov
Dec
Difference of zonal mean temperature
Factor of terdiurnal GW forcing
(d)
Zonal mean zonal wind response
Jan
Feb
Mar
Apr
May
Jun
Jul
Aug
Sep
Oct
Nov
Dec
Difference of zonal mean zonal wind
Factor of terdiurnal GW forcing