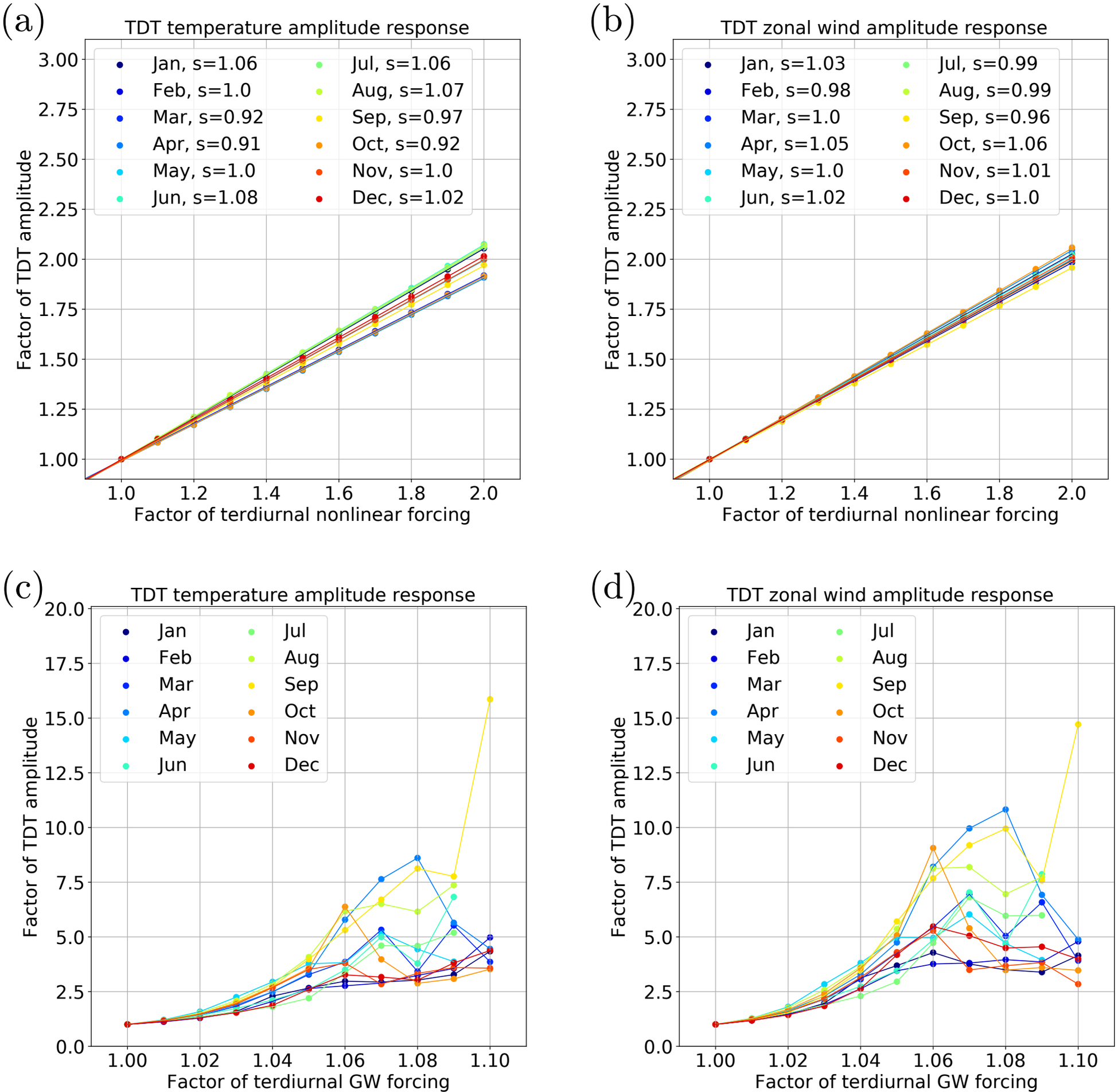
(a)
TDT temperature amplitude response
Jan, s=1.06
Feb, s=1.0
Mar, s=0.92
Apr, s=0.91
May, s=1.0
Jun, s=1.08
Jul, s=1.06
Aug, s=1.07
Sep, s=0.97
Oct, s=0.92
Nov, s=1.0
Dec, s=1.02
Factor of TDT amplitude
Factor of terdiurnal nonlinear forcing
(b)
TDT zonal wind amplitude response
Jan, s=1.03
Feb, s=0.98
Mar, s=1.0
Apr, s=1.05
May, s=1.0
Jun, s=1.02
Jul, s=0.99
Aug, s=0.99
Sep, s=0.96
Oct, s=1.06
Nov, s=1.01
Dec, s=1.0
Factor of TDT amplitude
Factor of terdiurnal nonlinear forcing
(c)
TDT temperature amplitude response
Jan
Feb
Mar
Apr
May
Jun
Jul
Aug
Sep
Oct
Nov
Dec
Factor of TDT amplitude
Factor of terdiurnal GW forcing
(d)
TDT zonal wind amplitude response
Jan
Feb
Mar
Apr
May
Jun
Jul
Aug
Sep
Oct
Nov
Dec
Factor of TDT amplitude
Factor of terdiurnal GW forcing