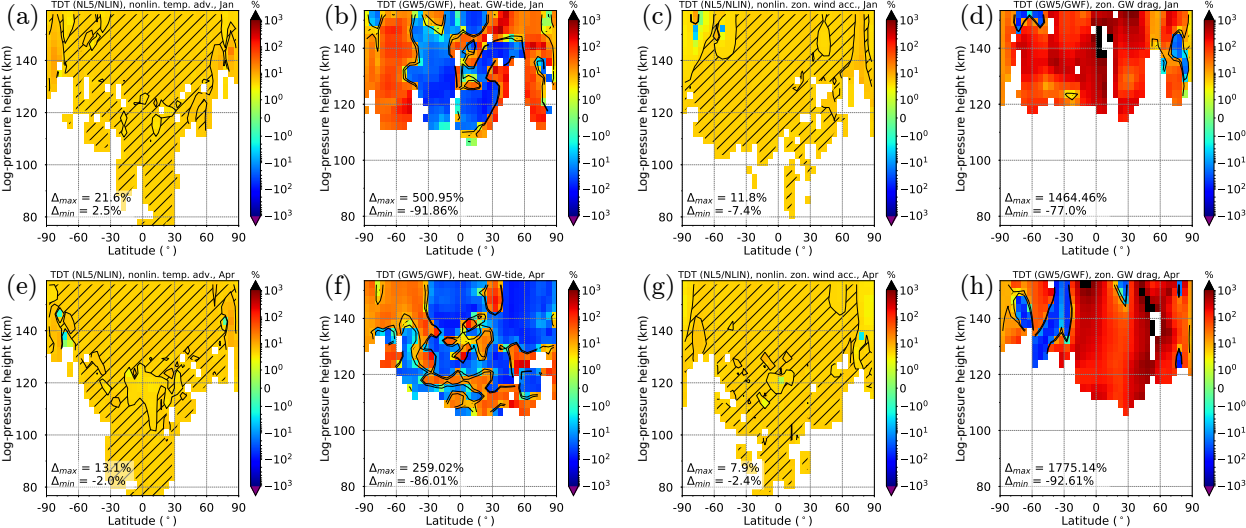
(a)
TDT (NL5/NLIN), nonlin. temp. adv., Jan
Δ_{max} = 21.6%
Δ_{min} = 2.5%
(b)
TDT (GW5/GWF), heat. GW-tide, Jan
Δ_{max} = 500.95%
Δ_{min} = -91.86%
(c)
TDT (NL5/NLIN), nonlin. zon. wind acc., Jan
Δ_{max} = 11.8%
Δ_{min} = -7.4%
(d)
TDT (GW5/GWF), zon. GW drag, Jan
Δ_{max} = 1464.46%
Δ_{min} = -77.0%
(e)
TDT (NL5/NLIN), nonlin. temp. adv., Apr
Δ_{max} = 13.1%
Δ_{min} = -2.0%
(f)
TDT (GW5/GWF), heat. GW-tide, Apr
Δ_{max} = 259.02%
Δ_{min} = -86.01%
(g)
TDT (NL5/NLIN), nonlin. zon. wind acc., Apr
Δ_{max} = 7.9%
Δ_{min} = -2.4%
(h)
TDT (GW5/GWF), zon. GW drag, Apr
Δ_{max} = 1775.14%
Δ_{min} = -92.61%
Log-pressure height (km)
Latitude (°)
%