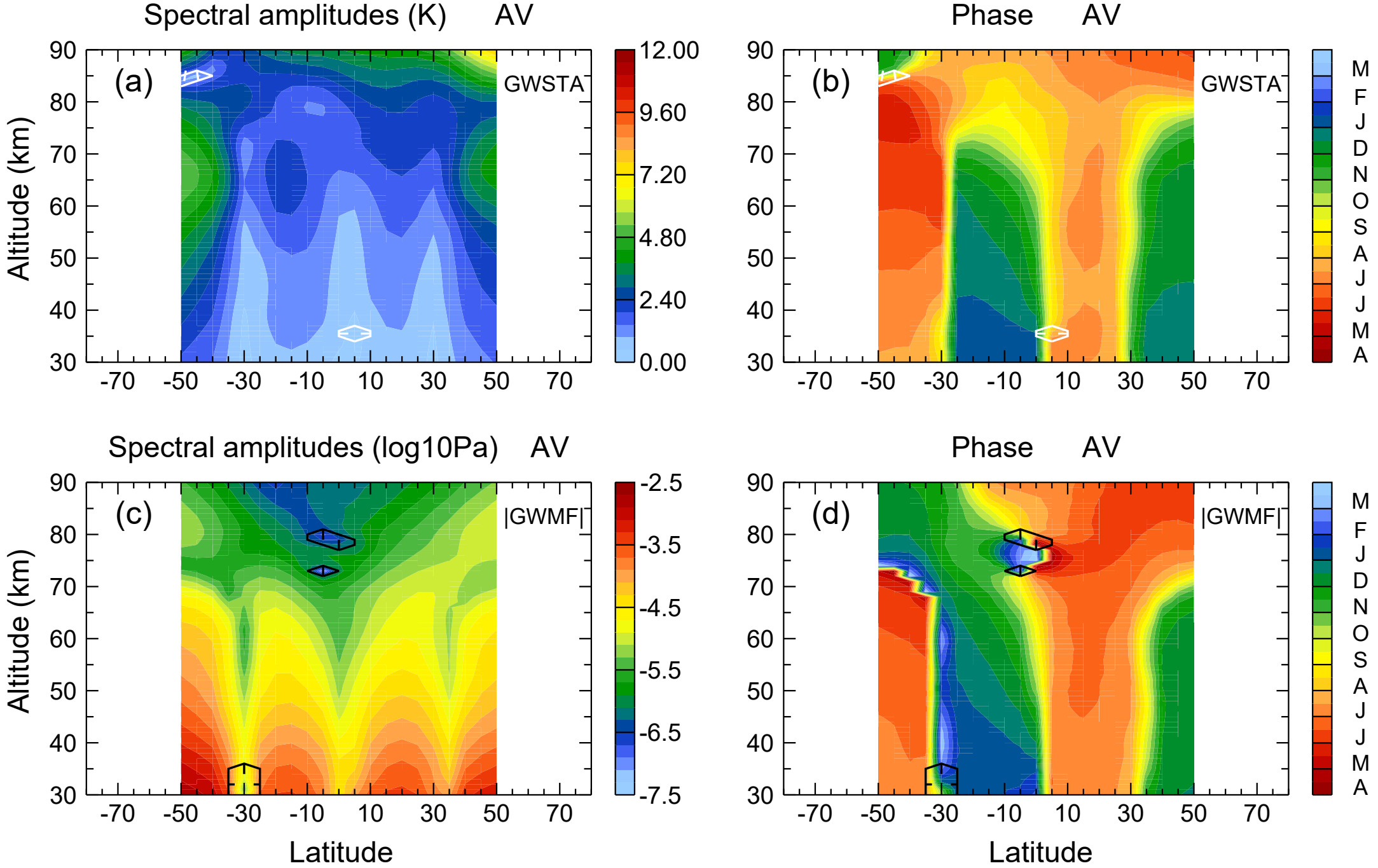
Spectral amplitudes (K) AV
Phase AV
(a)
GWSTA
(b)
GWSTA
Spectral amplitudes (log10Pa) AV
Phase AV
(c)
|GWMF|
(d)
|GWMF|
Altitude (km)
Latitude
90
80
70
60
50
40
30
-70
-50
-30
-10
10
30
50
70
12.00
9.60
7.20
4.80
2.40
0.00
-2.5
-3.5
-4.5
-5.5
-6.5
-7.5
M
F
J
D
N
O
S
A
J
J
M
A