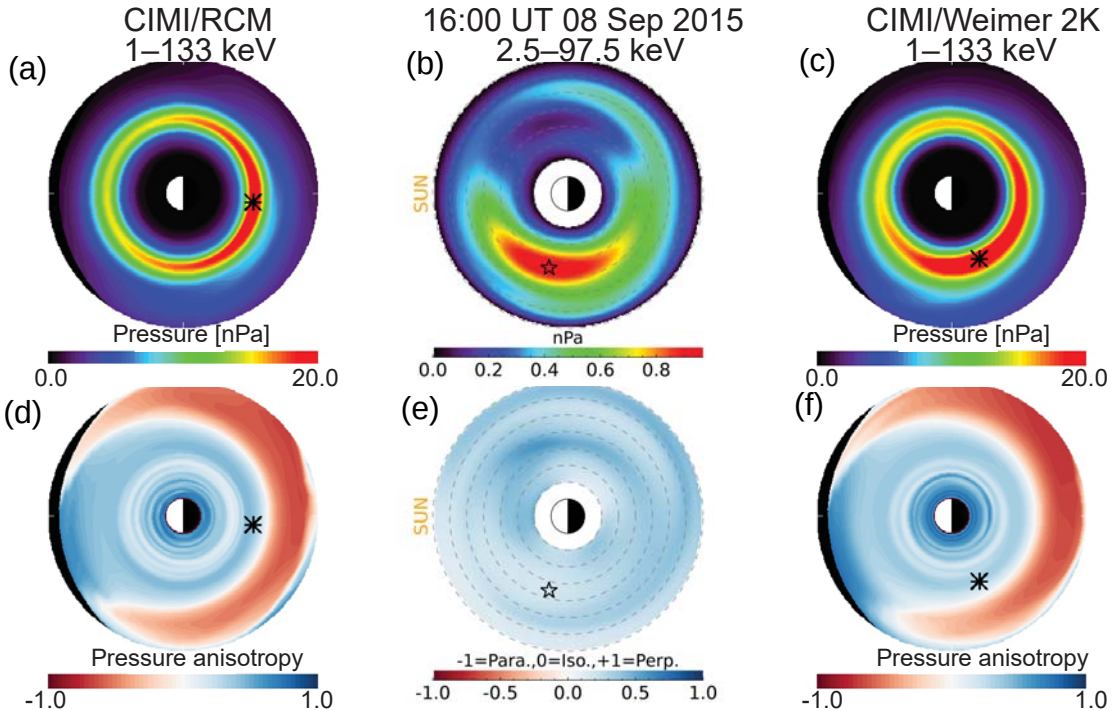
CIMI/RCM
1–133 keV
16:00 UT 08 Sep 2015
2.5–97.5 keV
CIMI/Weimer 2K
1–133 keV
(a)
(b)
(c)
SUN
Pressure [nPa]
0.0
20.0
nPa
0.0
0.2
0.4
0.6
0.8
Pressure [nPa]
0.0
20.0
(d)
(e)
(f)
SUN
Pressure anisotropy
-1.0
1.0
-1=Para.,0=Iso.,+1=Perp.
-1.0
-0.5
0.0
0.5
1.0
Pressure anisotropy
-1.0
1.0